

© CASSELL & PARTNERS 2004
 This drawing is the property of Cassell & Partners and is not to be used for any other project without the written consent of Cassell & Partners.
 All rights reserved. No part of this drawing may be reproduced, stored in a retrieval system, or transmitted in any form or by any means, electronic, mechanical, photocopying, recording, or by any information storage and retrieval system, without the prior written permission of Cassell & Partners.
 41, The Quadrant, London, W1R 0AH, UK
 Tel: 020 7493 8225 Fax: 020 7493 8204
 www.cassellpartners.com

REVISIONS



Carroll
 and Partners

2, St Paul's Court, Wakefield, West Yorkshire, WF1 1QB
 Tel: 01924 625215 Fax: 01924 620045
 www.carrollpartners.com

CONTRACT: Proposed Residential Development
 32/33 High Street, Wakefield
 CLIENT: Thea Partners Ltd
 DRAWN BY: Adam Smith
 DATE: 12/09/03
 SCALE: 1:250 @ A3
 DRAWING NO.: BS199/001

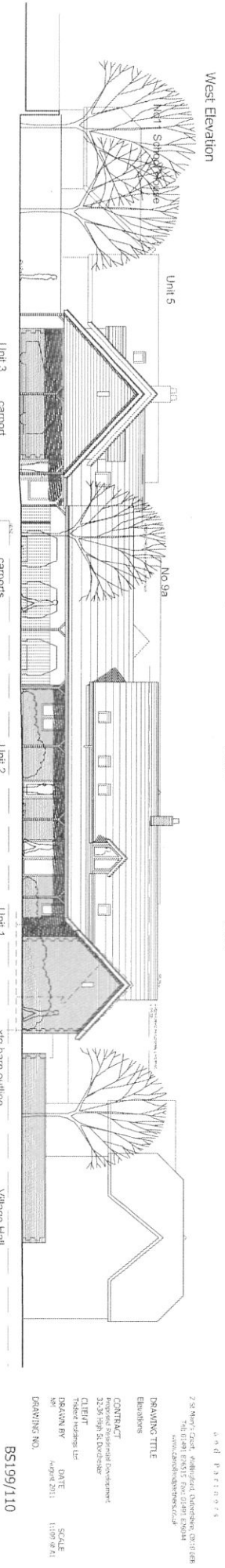
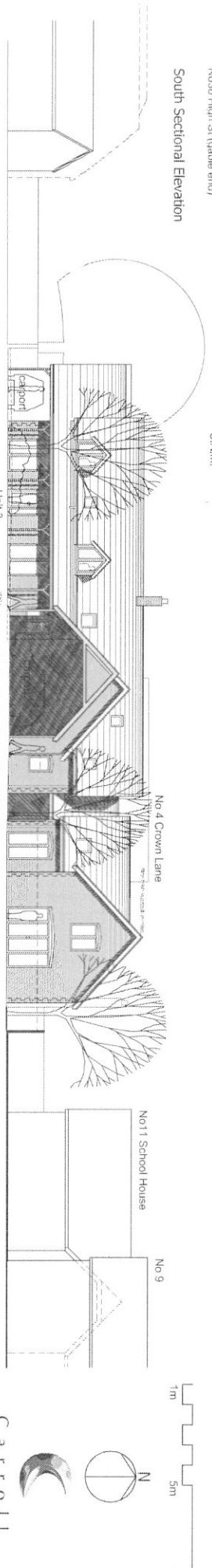
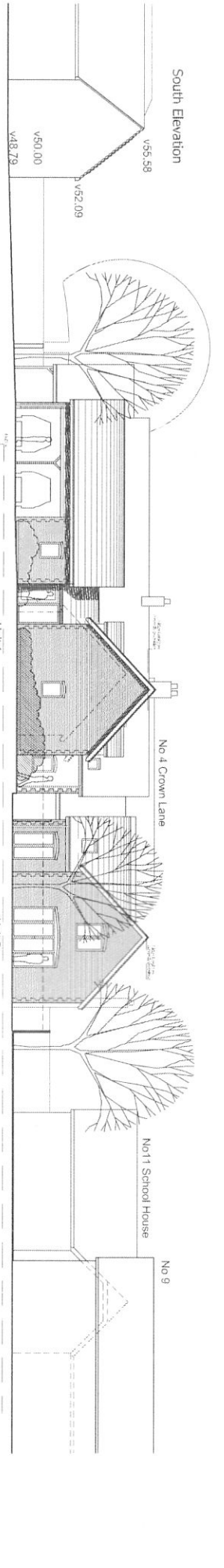
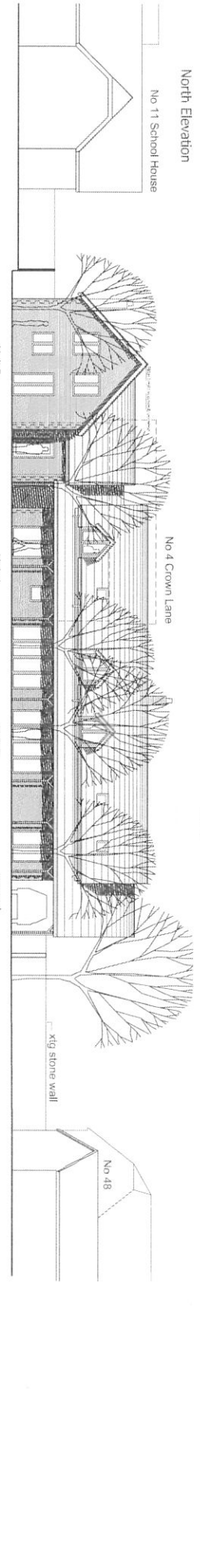
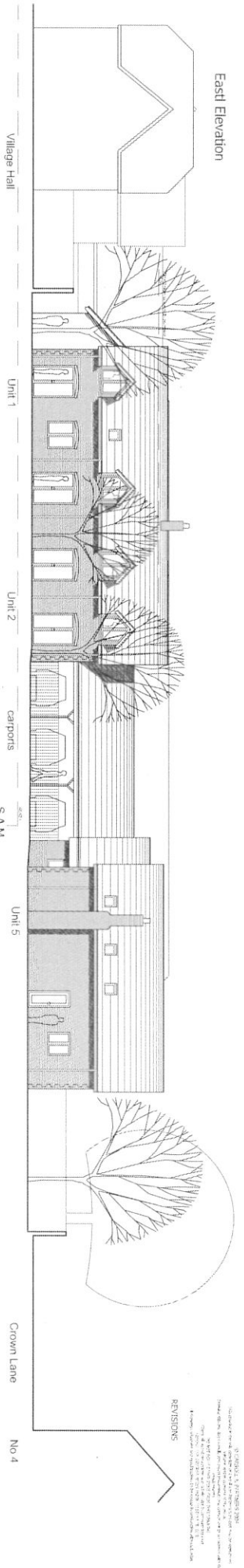

REVISIONS

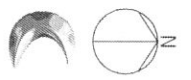

CARROLL

and PARTNERS

2 St Mark's Court, Ashford Road, London SE20 1BB
 Tel: 020 8708 1100 Fax: 020 8708 1101
 www.carrollpartners.co.uk

DRAWING TITLE
 Elevations

CONTRACT
 Residential Development
 32/35 High St, Epswich

CLIENT
 Theaet Housing Ltd
 DEBAM, BV
 DATE
 August 2011
 SCALE
 1:100 @ A1

DRAWING NO.
 BS199/110

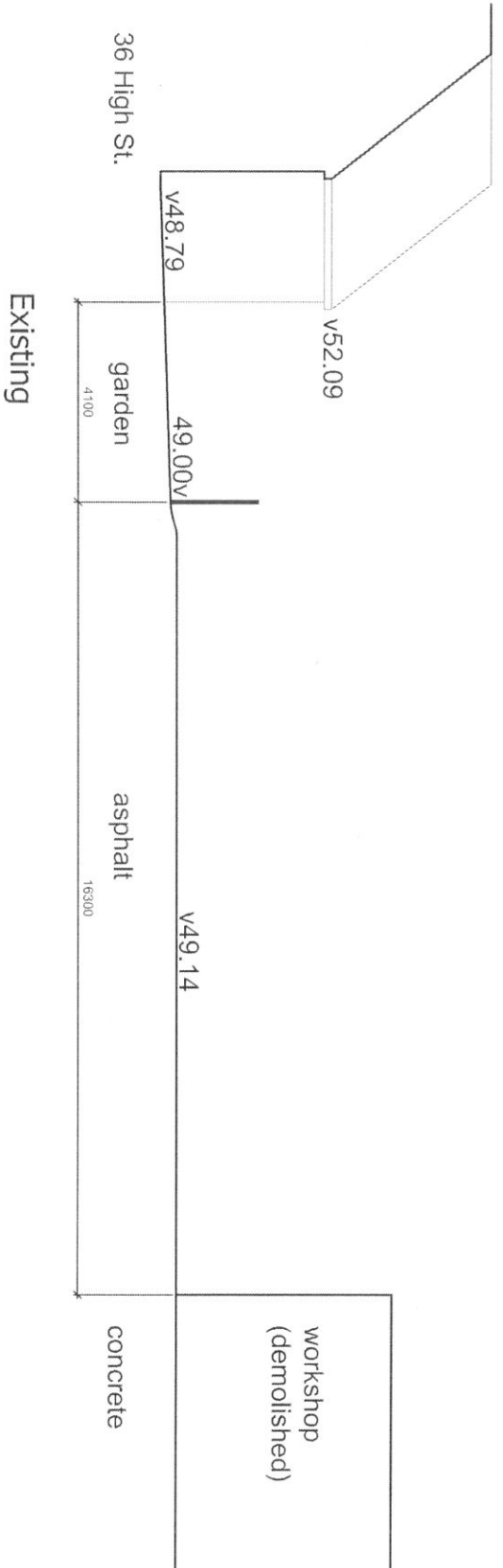
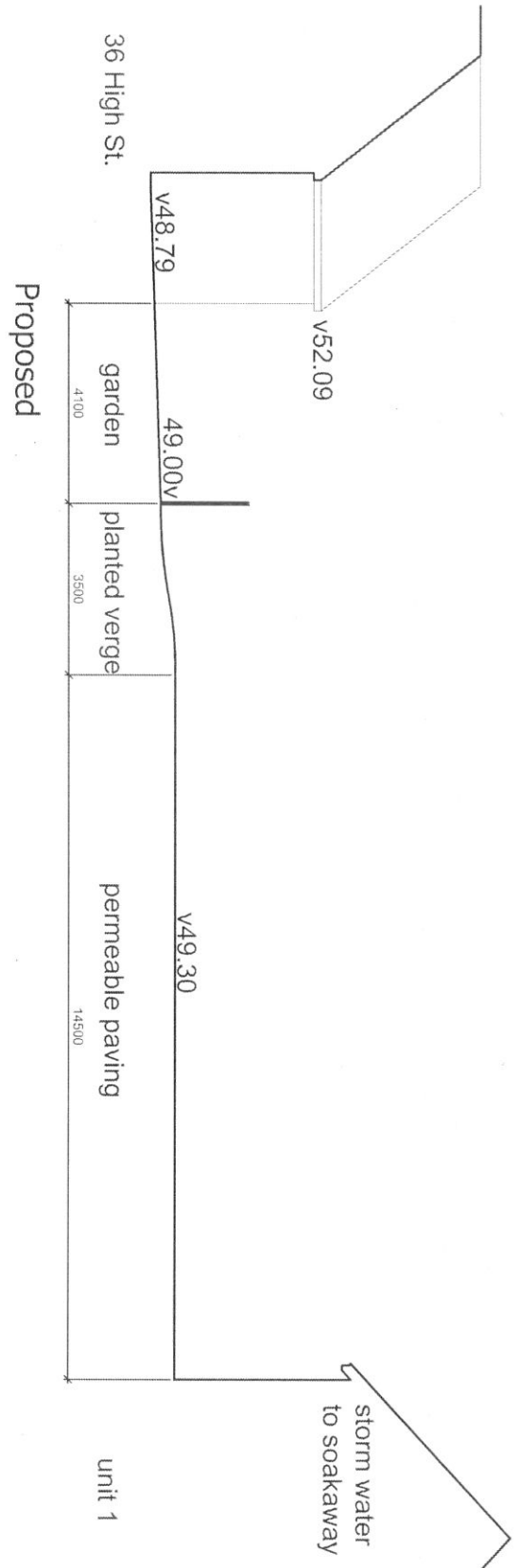
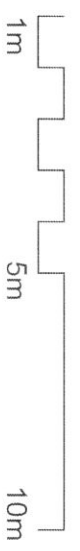

© CARROLL & PARTNERS 2004
 This drawing is the sole copyright of Carroll and Partners & no part may be reproduced without written consent of the above.
 Examine the drawing carefully and report immediately any comment in accordance with the DO NOT SCALE DIMENSIONS FROM THIS DRAWING.
 Check all stated dimensions and details prior to commencing work.
 REPORT ANY DISCREPANCIES PRIOR TO START ON SITE.
 All drawings, schedules and specifications to be read in conjunction with each other.

REVISIONS



CARROLL
 and Partners

2 St Mary's Court, Wallingford, Oxfordshire, OX10 0EB
 Tel: 01491 826515 Fax: 01491 826044
 www.carrollandpartners.co.uk

DRAWING TITLE
 Site Section

CONTRACT
 Proposed Residential Development
 32-36 High St. Dorchester

CLIENT
 Trident Holdings Ltd

DRAWN BY
 DATE
 August 2011

SCALE
 1:100 @ A1

DRAWING NO.

BS199/120

Section through plots 1 & 2

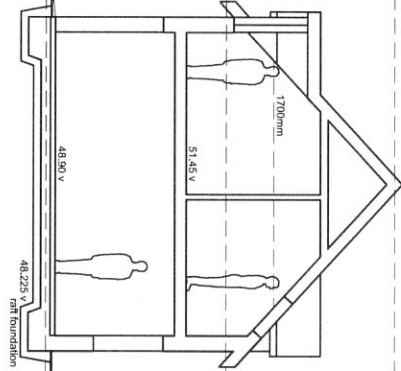

Section through plots 3, 4 & 5

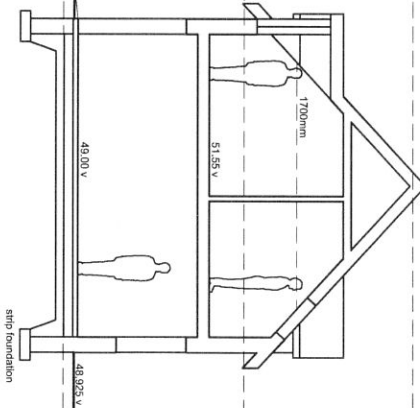

© CARROLL & PARTNERS 2004
 This drawing is the sole copyright of Carroll & Partners & no part may be reproduced without the written consent of the above.
 Examine this drawing carefully & report immediately any content not in accordance with the requirements.
 DO NOT SCALE DIMENSIONS FROM THIS DRAWING.
 Check all scaled dimensions & details prior to commencing work.
 REPORT ANY DISCREPANCY PRIOR TO START ON SITE.
 All drawings, schedules & specifications to be read in conjunction with each another.
 NOTES:
 REVISIONS

2 St Mary's Court, Wallingford, Oxfordshire, OX10 0EB
 Tel: 01491 826515 Fax: 01491 826044
 www.carrollandpartners.co.uk



DRAWING TITLE
 Proposed Typical Sections
 CONTRACT
 Proposed Residential Development Between 32-36
 High Street, Dorchester
 CLIENT

DRAWN BY
 JT
 DATE
 July 2009
 SCALE
 1:100 @ A3
 DRAWING NO. BS199/ 50